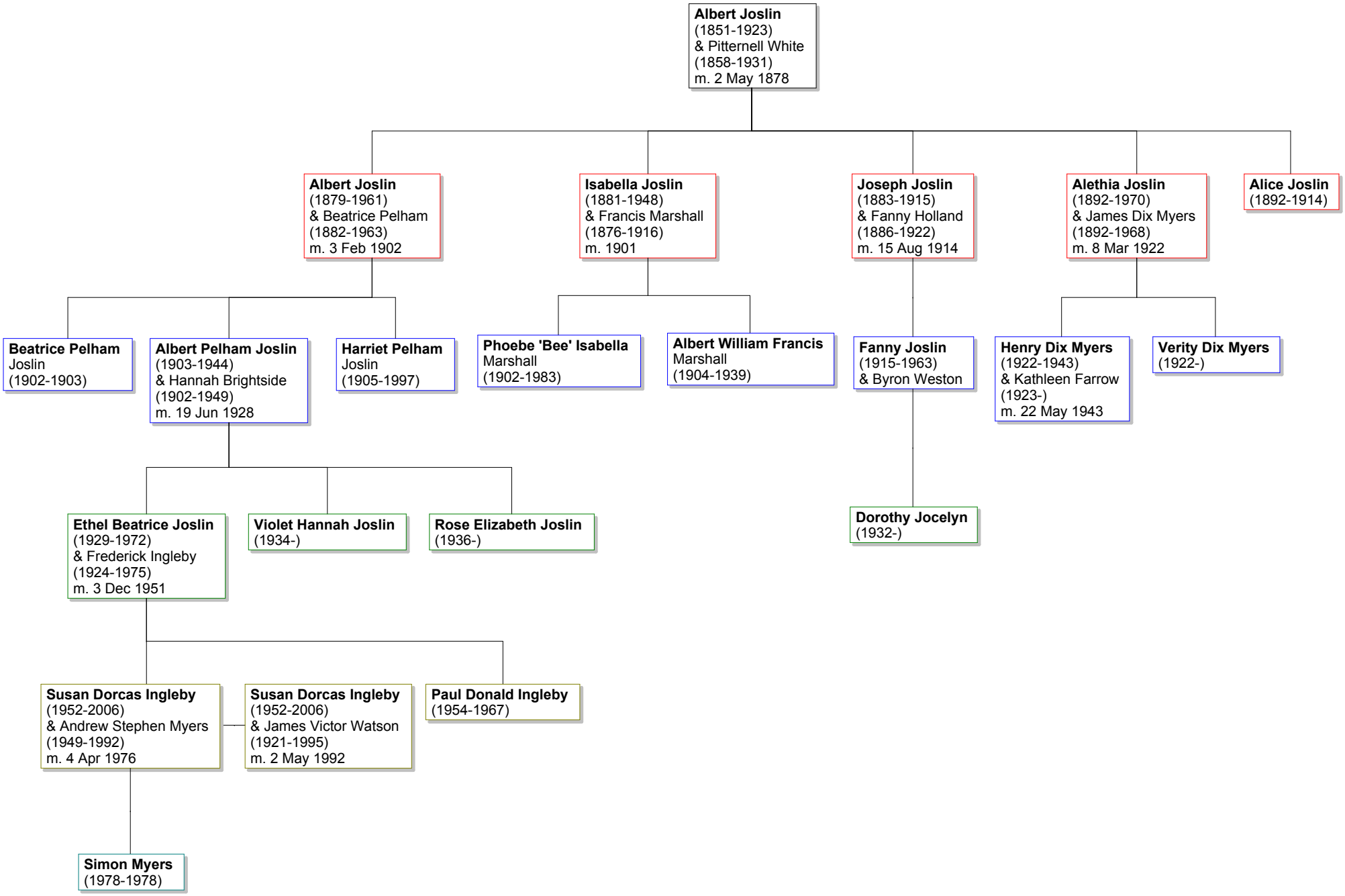
Albert Joslin
(1851-1923)
& Pitternell White
(1858-1931)
m. 2 May 1878
Albert Joslin
(1879-1961)
& Beatrice Pelham
(1882-1963)
m. 3 Feb 1902
Isabella Joslin
(1881-1948)
& Francis Marshall
(1876-1916)
m. 1901
Joseph Joslin
(1883-1915)
& Fanny Holland
(1886-1922)
m. 15 Aug 1914
Alethia Joslin
(1892-1970)
& James Dix Myers
(1892-1968)
m. 8 Mar 1922
Alice Joslin
(1892-1914)
Beatrice Pelham
Joslin
(1902-1903)
Albert Pelham Joslin
(1903-1944)
& Hannah Brightside
(1902-1949)
m. 19 Jun 1928
Harriet Pelham
Joslin
(1905-1997)
Phoebe 'Bee' Isabella
Marshall
(1902-1983)
Albert William Francis
Marshall
(1904-1939)
Fanny Joslin
(1915-1963)
& Byron Weston
Henry Dix Myers
(1922-1943)
& Kathleen Farrow
(1923-)
m. 22 May 1943
Verity Dix Myers
(1922-)
Ethel Beatrice Joslin
(1929-1972)
& Frederick Ingleby
(1924-1975)
m. 3 Dec 1951
Violet Hannah Joslin
(1934-)
Rose Elizabeth Joslin
(1936-)
Dorothy Jocelyn
(1932-)
Susan Dorcas Ingleby
(1952-2006)
& Andrew Stephen Myers
(1949-1992)
m. 4 Apr 1976
Susan Dorcas Ingleby
(1952-2006)
& James Victor Watson
(1921-1995)
m. 2 May 1992
Paul Donald Ingleby
(1954-1967)
Simon Myers
(1978-1978)